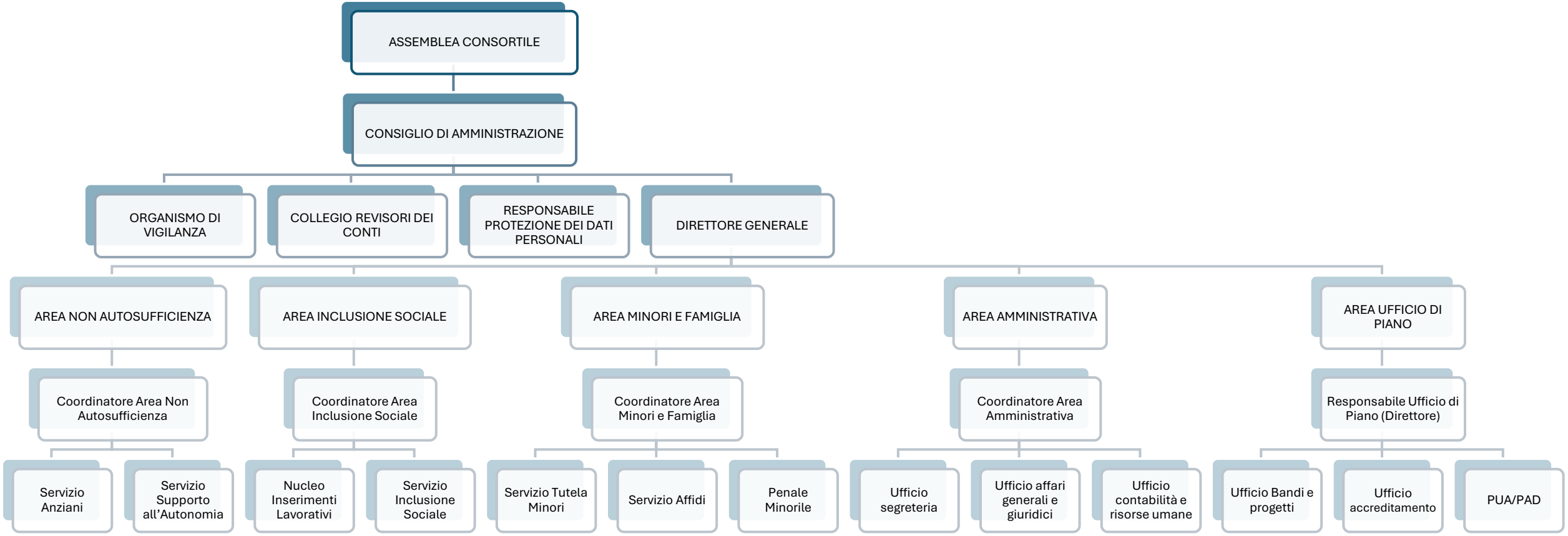Organigramma approvato con Verbale del Consiglio di Amministrazione n. 3 del 17/04/2026